

DATUM INFORMATION

The projection used in the preparation of this map was the North Carolina State Plane (FIPSZONE 3200). The horizontal datum was the North American Datum of 1983, GRS80 ellipsoid. Differences in datum, ellipsoid, projection, or Universal Transverse Mercator zones used in the production of FIRMS for adjacent jurisdictions may result in slight positional differences in map features across jurisdictional boundaries. These differences do not affect the accuracy of this FIRM. All coordinates on this map are in U.S. Survey Feet, where 1 U.S. Survey Foot = 1200/3937 Meters.

Flood elevations on this map are referenced to the North American Vertical Datum of 1988 (NAVD 88). These flood elevations must be compared to structure and ground elevations referenced to the same vertical datum. An average offset between NAVD 88 and the National Geodetic Vertical Datum of 1929 (NGVD 29) has been computed for each North Carolina county. This offset was then applied to the NGVD 29 flood elevations that were not revised during the creation of this statewide format FIRM. The offsets for each county shown on this FIRM panel are shown in the vertical datum offset table below. Where a county boundary and a flooding source with unvised NGVD 29 flood elevations are coincident, an individual offset has been calculated and applied during the creation of this statewide format FIRM. See Section 6.1 of the accompanying Flood Insurance Study report to obtain further information on the conversion of elevations between NAVD 88 and NGVD 29 to obtain current elevation, description, and/or location information for bench marks shown on this map, please contact the North Carolina Geodetic Survey at the address shown below. You may also contact the Information Services Branch of the National Geodetic Survey at (301) 713-3242, or visit its website at <http://www.ngs.noaa.gov>.

North Carolina Geodetic Survey
121 West Jones Street
Raleigh, NC 27601
(919) 733-3836
<http://www.ncgs.state.nc.us>

County	Vertical Datum Offset (ft)
Mecklenburg	-0.74

Example: NAVD 88 = NGVD 29 + (-0.74)

All streams listed in the Flood Hazard Data Table below were studied by detailed methods using field survey. Other flood hazard data shown on this map may have been derived using either a coastal analysis or limited detailed Riverine analysis. More information on the flooding sources studied by these analyses is contained in the Flood Insurance Study report.

Creek Section	Stream Station	Flood Discharge Table		1% Annual Chance Flood (100-year)		Floodway		Community Encroachment Line	
		Existing Land Use Conditions	Future Land Use Conditions	During Land Use Conditions	Future Land Use Conditions	Distance to Feet from Center of Stream to Encroachment Boundary (Existing/Discharge)	Left/Right		Left/Right
STEVENS CREEK									
015	1.469	2.058	2.333	629.8	635.8	100	115	195	25
020	2.028	2.058	2.333	630.7	633.1	79	50	200	10
027	2.715	2.058	2.333	635.5	635.8	110	75	150	129
034	3.423	2.058	2.333	638.1	638.4	207	115	200	80
041	4.148	2.058	2.333	642.1	642.4	307	160	145	85
050	4.911	1.247	1.386	645.3	645.6	25	15	29	23
059	5.713	1.247	1.386	650.5	650.9	20	25	31	67
066	6.556	1.140	1.280	654.4	654.7	30	20	129	12
088	8.206	1.140	1.280	663.0	663.2	24	110	28	170
099	9.044	660	721	666	666.5	14	10	20	36
106	9.923	660	721	670.3	670.8	10	11	10	12
104	10.363	660	721	676.0	676.5	10	11	10	12
111	11.023	660	721	680.3	680.8	10	11	10	11
STEVENS CREEK TRIBUTARY									
001	66	844	1.016	642.5	642.8	75	35	150	80
008	104	844	1.016	646.1	646.4	18	19	50	36
017	147.3	844	1.016	651.5	651.8	70	23	140	23
024	2.434	844	1.016	654.2	654.2	18	12	50	85
032	3.156	812	1.016	658.8	658.8	12	21	18	21
038	3.758	812	1.016	662.5	662.1	30	40	30	85

Feet above County 1st Feet above confluence with Stevens Creek.

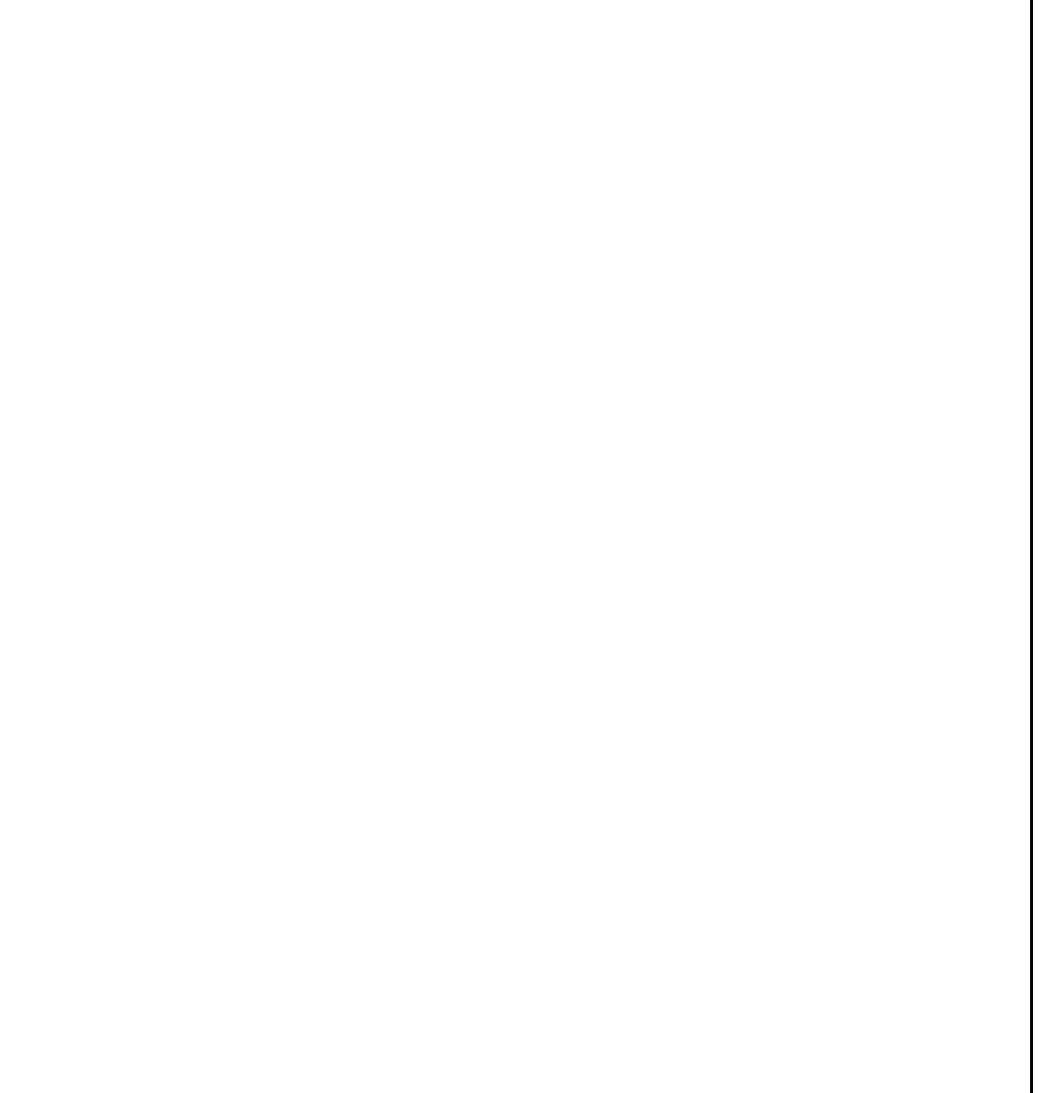

NOTES TO USERS

This map is for use in administering the National Flood Insurance Program. It does not necessarily identify all areas subject to flooding, particularly from local drainage sources of small size. The community map repository should be consulted for possible updated or additional flood hazard information.

To obtain more detailed information in areas where Base Flood Elevations (BFEs) and/or floodways have been determined, users are encouraged to consult the Flood Profiles, Floodway Data, Limited Detailed Flood Hazard Data, and/or Summary of Stillwater Elevations tables contained within the Flood Insurance Study (FIS) report that accompanies this FIRM. Users should be aware that BFEs shown on the FIRM represent rounded whole-foot elevations. These BFEs are intended for flood insurance rating purposes only and should not be used as the sole source of flood elevation information. Accordingly, flood elevation data presented in the FIS report should be utilized in conjunction with the FIRM for purposes of construction and/or floodplain management.

Boundaries of regulatory floodways shown on the FIRM for flooding sources studied by detailed methods were computed at cross sections and interpolated between cross sections. The floodways were based on hydraulic considerations with regard to requirements of the National Flood Insurance Program. Floodway widths and other pertinent floodway data for flooding sources studied by detailed methods as well as non-encroachment widths for flooding sources studied by limited detailed methods are provided in the Flood Insurance Study (FIS) report for this jurisdiction. The FIS report also provides instructions for determining a floodway using non-encroachment widths for flooding sources studied by limited detailed methods.

Certain areas not in Special Flood Hazard Areas may be protected by flood control structures. Refer to Section 4.4 "Flood Protection Measures" of the Flood Insurance Study report for information on flood control structures in this jurisdiction.

Base map information and geospatial data used to develop this FIRM were obtained from various organizations, including the participating local community(ies), state and federal agencies, and/or other sources. The primary base for this FIRM is planimetric base map information obtained from and maintained by Mecklenburg County GIS Department and is current as of 2011. Information and geospatial data supplied by the local community(ies) that met FEMA base map specifications were considered the preferred source for development of the base map. See geospatial metadata for the associated digital FIRM for additional information about base map preparation.

Base map features shown on this map, such as corporate limits, are based on the most up-to-date data available at the time of publication. Changes in the corporate limits may have occurred since this map was published. Map users should consult the appropriate community official or website to verify current conditions of jurisdictional boundaries and base map features. This map may contain roads that were not considered in the hydraulic analysis of streams where no new hydraulic model was created during the production of this statewide format FIRM.

An accompanying Flood Insurance Study report, Letter of Map Revision (LOMR) or Letter of Map Amendment (LOMA) revising portions of this panel, and digital versions of this FIRM may be available. Visit the North Carolina Floodplain Mapping Program website at <http://www.floodmaps.com> or contact the FEMA Map Information eXchange (FMIX) at 1-877-FEMA MAP (1-877-336-2627) or its website at http://www.floodmaps.fema.gov/thm/fmx_main.html for information on all related products associated with this FIRM.

This map reflects more detailed and up-to-date stream channel configurations than those shown on the previous FIRM for this jurisdiction. The floodplains and floodways that were transferred from the previous FIRM may have been adjusted to conform to these new stream channel configurations. As a result, the Flood Profiles and Floodway Data tables in the Flood Insurance Study report (which contains authoritative hydraulic data) may reflect stream channel details that differ from what is shown on this map.

Please refer to the separately printed Map Index for an overview map of the county showing the layout of map panels, community map repository addresses, and a Listing of Communities table containing National Flood Insurance Program dates for each community as well as a listing of the panels on which each community is located.

If you have questions about this map, or questions concerning the National Flood Insurance Program in general, please call 1-877-FEMA MAP (1-877-336-2627) or visit the FEMA website at <http://www.fema.gov>.

An accompanying Flood Insurance Study report, Letter of Map Revision (LOMR) or Letter of Map Amendment (LOMA) revising portions of this panel, and digital versions of this FIRM may be available. Visit the North Carolina Floodplain Mapping Program website at <http://www.floodmaps.com> or contact the FEMA Map Information eXchange (FMIX) at 1-877-FEMA MAP (1-877-336-2627) or its website at http://www.floodmaps.fema.gov/thm/fmx_main.html for information on all related products associated with this FIRM.

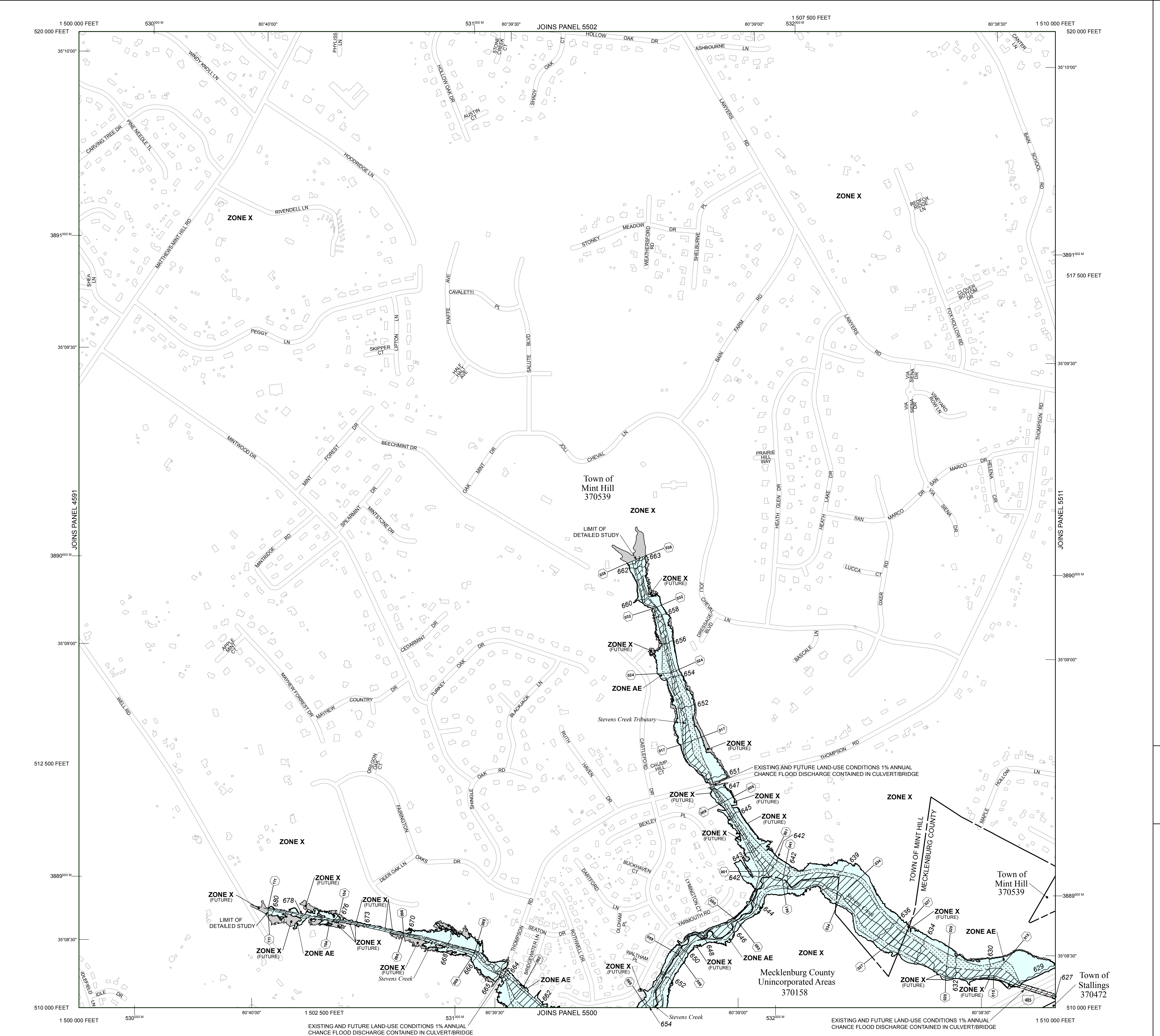

NOTES TO USERS

This map is for use in administering the National Flood Insurance Program. It does not necessarily identify all areas subject to flooding, particularly from local drainage sources of small size. The community map repository should be consulted for possible updated or additional flood hazard information.

To obtain more detailed information in areas where Base Flood Elevations (BFEs) and/or floodways have been determined, users are encouraged to consult the Flood Profiles, Floodway Data, Limited Detailed Flood Hazard Data, and/or Summary of Stillwater Elevations tables contained within the Flood Insurance Study (FIS) report that accompanies this FIRM. Users should be aware that BFEs shown on the FIRM represent rounded whole-foot elevations. These BFEs are intended for flood insurance rating purposes only and should not be used as the sole source of flood elevation information. Accordingly, flood elevation data presented in the FIS report should be utilized in conjunction with the FIRM for purposes of construction and/or floodplain management.

Boundaries of regulatory floodways shown on the FIRM for flooding sources studied by detailed methods were computed at cross sections and interpolated between cross sections. The floodways were based on hydraulic considerations with regard to requirements of the National Flood Insurance Program. Floodway widths and other pertinent floodway data for flooding sources studied by detailed methods as well as non-encroachment widths for flooding sources studied by limited detailed methods are provided in the Flood Insurance Study (FIS) report for this jurisdiction. The FIS report also provides instructions for determining a floodway using non-encroachment widths for flooding sources studied by limited detailed methods.

Certain areas not in Special Flood Hazard Areas may be protected by flood control structures. Refer to Section 4.4 "Flood Protection Measures" of the Flood Insurance Study report for information on flood control structures in this jurisdiction.

Base map information and geospatial data used to develop this FIRM were obtained from various organizations, including the participating local community(ies), state and federal agencies, and/or other sources. The primary base for this FIRM is planimetric base map information obtained from and maintained by Mecklenburg County GIS Department and is current as of 2011. Information and geospatial data supplied by the local community(ies) that met FEMA base map specifications were considered the preferred source for development of the base map. See geospatial metadata for the associated digital FIRM for additional information about base map preparation.

Base map features shown on this map, such as corporate limits, are based on the most up-to-date data available at the time of publication. Changes in the corporate limits may have occurred since this map was published. Map users should consult the appropriate community official or website to verify current conditions of jurisdictional boundaries and base map features. This map may contain roads that were not considered in the hydraulic analysis of streams where no new hydraulic model was created during the production of this statewide format FIRM.

An accompanying Flood Insurance Study report, Letter of Map Revision (LOMR) or Letter of Map Amendment (LOMA) revising portions of this panel, and digital versions of this FIRM may be available. Visit the North Carolina Floodplain Mapping Program website at <http://www.floodmaps.com> or contact the FEMA Map Information eXchange (FMIX) at 1-877-FEMA MAP (1-877-336-2627) or its website at http://www.floodmaps.fema.gov/thm/fmx_main.html for information on all related products associated with this FIRM.

This map reflects more detailed and up-to-date stream channel configurations than those shown on the previous FIRM for this jurisdiction. The floodplains and floodways that were transferred from the previous FIRM may have been adjusted to conform to these new stream channel configurations. As a result, the Flood Profiles and Floodway Data tables in the Flood Insurance Study report (which contains authoritative hydraulic data) may reflect stream channel details that differ from what is shown on this map.

Please refer to the separately printed Map Index for an overview map of the county showing the layout of map panels, community map repository addresses, and a Listing of Communities table containing National Flood Insurance Program dates for each community as well as a listing of the panels on which each community is located.

If you have questions about this map, or questions concerning the National Flood Insurance Program in general, please call 1-877-FEMA MAP (1-877-336-2627) or visit the FEMA website at <http://www.fema.gov>.

An accompanying Flood Insurance Study report, Letter of Map Revision (LOMR) or Letter of Map Amendment (LOMA) revising portions of this panel, and digital versions of this FIRM may be available. Visit the North Carolina Floodplain Mapping Program website at <http://www.floodmaps.com> or contact the FEMA Map Information eXchange (FMIX) at 1-877-FEMA MAP (1-877-336-2627) or its website at http://www.floodmaps.fema.gov/thm/fmx_main.html for information on all related products associated with this FIRM.

LEGEND

SPECIAL FLOOD HAZARD AREAS (SFHAS) SUBJECT TO INUNDATION BY THE 1% ANNUAL CHANCE FLOOD

The 1% annual chance flood (100-year flood), also known as the base flood, is the flood that has a 1% chance of being equaled or exceeded in any given year. The Special Flood Hazard Area is the area subject to flooding by the 1% annual chance flood. Areas of Special Flood Hazard include Zones A, AE, AH, AO, AR, A99, V, and VE. The Base Flood Elevation is the water-surface elevation of the 1% annual chance flood.

ZONE A No Base Flood Elevation determined.

ZONE AE Base Flood Elevations determined.

ZONE AH Flood depths of 1 to 3 feet (usually areas of ponding); Base Flood Elevations determined.

ZONE AO Flood depths of 1 to 3 feet (usually sheet flow on sloping terrain); average depths determined. For areas of alluvial fan flooding, velocities also determined.

ZONE AR Special Flood Hazard Area formerly protected from the 1% annual chance flood by a flood control system that was subsequently identified. Zone AR indicates that the former flood control system is being restored to provide protection from the 1% annual chance or greater flood.

ZONE A99 Areas to be protected from 1% annual chance flood by a Federal flood protection system under construction; no Base Flood Elevations determined.

ZONE VE Coastal flood zone with velocity hazard (wave action); Base Flood Elevations determined.

FLOODWAY AREAS IN ZONE AE

The floodway is the channel of a stream plus any adjacent floodplain areas that must be kept free of encroachment so that the 1% annual chance flood can be carried without substantial increases in flood heights.

COMMUNITY ENCROACHMENT AREAS (Mecklenburg County)

OTHER FLOOD AREAS

ZONE X Areas of 0.2% annual chance flood; areas of 1% annual chance flood with average depths of less than 1 foot or with drainage areas less than 1 square mile; and areas protected by levees from 1% annual chance flood.

OTHER FLOOD AREAS (Mecklenburg County)

ZONE X Areas of future conditions 1% annual chance flood; areas of 1% annual chance flood with average depths of less than 1 foot or with drainage areas less than 1 square mile; and areas protected by levees from 1% annual chance flood.

OTHER AREAS

ZONE X Areas determined to be outside the 0.2% annual chance floodplain; areas outside future conditions 1% annual chance floodplain.

ZONE D Areas in which flood hazards are undetermined, but possible.

COASTAL BARRIER RESOURCES SYSTEM (CBRS) AREAS

OTHERWISE PROTECTED AREAS (OPAs)

CBRS areas and OPAs are normally located within or adjacent to Special Flood Hazard Areas.

1% annual chance floodplain boundary (Mecklenburg County)
1% annual chance floodplain boundary (Mecklenburg County)
1% annual chance future conditions floodplain boundary (Mecklenburg County)
0.2% annual chance floodplain boundary
Floodway boundary
Community encroachment boundary (Mecklenburg County)
Zone D boundary
CBRS and OPA boundary
Boundary dividing Special Flood Hazard Area Zones and boundary dividing Special Flood Hazard Areas of different Base Flood Elevations, flood depths or flood velocities.
513 (EL 987)
Base Flood Elevation value where uniform within zone; elevation in feet*
* Referenced to the North American Vertical Datum of 1988

Cross section line
Transect line
Geographic coordinates referenced to the North American Datum of 1983 (NAD 83)
4275'00" M
1477'500 FEET
BM5510
BM5510
RM_LSGUG14
M 1.5
River Mile

GRID NORTH
MAP SCALE 1" = 500' (1 : 6,000)

PANEL 5501K

FIRM FLOOD INSURANCE RATE MAP NORTH CAROLINA

PANEL 5501
(SEE LOCATOR DIAGRAM OR MAP INDEX FOR FIRM PANEL LAYOUT)

CONTAINS:

COMMUNITY	CID No.	PANEL	SUFFIX
MECKLENBURG COUNTY	370158	5501	K
MINT HILL, TOWN OF	370539	5501	K
STALLINGS, TOWN OF	370472	5501	K
UNION COUNTY	370234	5501	K

Notice to User: The Map Number shown below should be used when placing map orders; the Community Number shown above should be used on insurance applications for the subject community.

MAP REVISED FEBRUARY 19, 2014 3710550100K

MAP REPOSITORY
Refer to listing of Map Repositories on Map Index or visit <http://www.ncfloodmaps.com>.

EFFECTIVE DATE OF FLOOD INSURANCE RATE MAP PANEL
MARCH 2, 2009

EFFECTIVE DATE(S) OF REVISION(S) TO THIS PANEL
- to change Base Flood Elevations and Special Flood Hazard Areas
FEBRUARY 19, 2014

For community map revision history prior to statewide mapping, refer to the Community Map History table located in the Flood Insurance Study report for this jurisdiction.

To determine if flood insurance is available in this community, contact your insurance agent, the North Carolina Division of Emergency Management or the National Flood Insurance Program at the following phone numbers or websites:
NC Division of Emergency Management (919) 715-8000
Charlotte-Mecklenburg Storm Water Services (704) 336-3734
National Flood Insurance Program (1-800-638-6622)
<http://www.fema.gov/business/ofs/>

State of North Carolina
Federal Emergency Management Agency