

Follows Conditional Case No.: 07-04-6545R



# Federal Emergency Management Agency

Washington, D.C. 20472

## LETTER OF MAP REVISION DETERMINATION DOCUMENT

COMMUNITY AND REVISION INFORMATION		PROJECT DESCRIPTION	BASIS OF REQUEST
COMMUNITY	Town of Pineville Mecklenburg County North Carolina	CULVERT	FLOODWAY HYDRAULIC ANALYSIS UPDATED TOPOGRAPHIC DATA
	COMMUNITY NO.: 370160		
IDENTIFIER	MECK1303 - NC51 at McCullough Branch	APPROXIMATE LATITUDE AND LONGITUDE: 35.091, -80.907 SOURCE: Google Earth      DATUM: NAD 83	
ANNOTATED MAPPING ENCLOSURES		ANNOTATED STUDY ENCLOSURES	
TYPE: FIRM*      NO.: 3710442900K      DATE: September 2, 2015 TYPE: FIRM*      NO.: 3710443900L      DATE: September 2, 2015		DATE OF EFFECTIVE FLOOD INSURANCE STUDY: September 2, 2015 PROFILES: 165P and 166P FLOODWAY DATA TABLE: 22	

Enclosures reflect changes to flooding sources affected by this revision.

\* FIRM - Flood Insurance Rate Map

### FLOODING SOURCE AND REVISED REACH

McCullough Branch – from approximately 1,360 feet downstream of NC 51/Rock Hill Pineville Road to approximately 4,280 feet upstream of NC 51/Rock Hill Pineville Road

### SUMMARY OF REVISIONS

Flooding Source	Effective Flooding	Revised Flooding	Increases	Decreases
McCullough Branch	Zone AE	Zone AE	YES	YES
	BFEs*	BFEs	YES	YES
	Floodway	Floodway	YES	YES
	Zone X (shaded)	Zone X (shaded)	YES	YES

\* BFEs - Base Flood Elevations

### DETERMINATION

This document provides the determination from the Department of Homeland Security's Federal Emergency Management Agency (FEMA) regarding a request for a Letter of Map Revision (LOMR) for the area described above. Using the information submitted, we have determined that a revision to the flood hazards depicted in the Flood Insurance Study (FIS) report and/or National Flood Insurance Program (NFIP) map is warranted. This document revises the effective NFIP map, as indicated in the attached documentation. Please use the enclosed annotated map panels revised by this LOMR for floodplain management purposes and for all flood insurance policies and renewals in your community.

This determination is based on the flood data presently available. The enclosed documents provide additional information regarding this determination. If you have any questions about this document, please contact the FEMA Map Information eXchange toll free at 1-877-336-2627 (1-877-FEMA MAP) or by letter addressed to the LOMC Clearinghouse, 847 South Pickett Street, Alexandria, VA 22304-4605. Additional information about the NFIP is available on our website at <http://www.fema.gov/-national-flood-insurance-program>.

Patrick "Rick" F. Sacibit, P.E., Branch Chief  
Engineering Services Branch  
Federal Insurance and Mitigation Administration



# Federal Emergency Management Agency

Washington, D.C. 20472

## LETTER OF MAP REVISION DETERMINATION DOCUMENT (CONTINUED)

### COMMUNITY INFORMATION

#### APPLICABLE NFIP REGULATIONS/COMMUNITY OBLIGATION

We have made this determination pursuant to Section 206 of the Flood Disaster Protection Act of 1973 (P.L. 93-234) and in accordance with the National Flood Insurance Act of 1968, as amended (Title XIII of the Housing and Urban Development Act of 1968, P.L. 90-448), 42 U.S.C. 4001-4128, and 44 CFR Part 65. Pursuant to Section 1361 of the National Flood Insurance Act of 1968, as amended, communities participating in the NFIP are required to adopt and enforce floodplain management regulations that meet or exceed NFIP criteria. These criteria, including adoption of the FIS report and FIRM, and the modifications made by this LOMR, are the minimum requirements for continued NFIP participation and do not supersede more stringent State/Commonwealth or local requirements to which the regulations apply.

We provide the floodway designation to your community as a tool to regulate floodplain development. Therefore, the floodway revision we have described in this letter, while acceptable to us, must also be acceptable to your community and adopted by appropriate community action, as specified in Paragraph 60.3(d) of the NFIP regulations.

NFIP regulations Subparagraph 60.3(b)(7) requires communities to ensure that the flood-carrying capacity within the altered or relocated portion of any watercourse is maintained. This provision is incorporated into your community's existing floodplain management ordinances; therefore, responsibility for maintenance of the altered or relocated watercourse, including any related appurtenances such as bridges, culverts, and other drainage structures, rests with your community. We may request that your community submit a description and schedule of maintenance activities necessary to ensure this requirement.

#### COMMUNITY REMINDERS

We based this determination on the 1-percent-annual-chance flood discharges computed in the FIS for your community without considering subsequent changes in watershed characteristics that could increase flood discharges. Future development of projects upstream could cause increased flood discharges, which could cause increased flood hazards. A comprehensive restudy of your community's flood hazards would consider the cumulative effects of development on flood discharges subsequent to the publication of the FIS report for your community and could, therefore, establish greater flood hazards in this area.

Your community must regulate all proposed floodplain development and ensure that permits required by Federal and/or State/Commonwealth law have been obtained. State/Commonwealth or community officials, based on knowledge of local conditions and in the interest of safety, may set higher standards for construction or may limit development in floodplain areas. If your State/Commonwealth or community has adopted more restrictive or comprehensive floodplain management criteria, those criteria take precedence over the minimum NFIP requirements.

This determination is based on the flood data presently available. The enclosed documents provide additional information regarding this determination. If you have any questions about this document, please contact the FEMA Map Information eXchange toll free at 1-877-336-2627 (1-877-FEMA MAP) or by letter addressed to the LOMC Clearinghouse, 847 South Pickett Street, Alexandria, VA 22304-4605. Additional information about the NFIP is available on our website at <http://www.fema.gov/national-flood-insurance-program>.

A handwritten signature in black ink, appearing to read "Rick F. Sacbbit".

Patrick "Rick" F. Sacbbit, P.E., Branch Chief  
Engineering Services Branch  
Federal Insurance and Mitigation Administration



# Federal Emergency Management Agency

Washington, D.C. 20472

## LETTER OF MAP REVISION DETERMINATION DOCUMENT (CONTINUED)

We will not print and distribute this LOMR to primary users, such as local insurance agents or mortgage lenders; instead, the community will serve as a repository for the new data. We encourage you to disseminate the information in this LOMR by preparing a news release for publication in your community's newspaper that describes the revision and explains how your community will provide the data and help interpret the NFIP maps. In that way, interested persons, such as property owners, insurance agents, and mortgage lenders, can benefit from the information.

We have designated a Consultation Coordination Officer (CCO) to assist your community. The CCO will be the primary liaison between your community and FEMA. For information regarding your CCO, please contact:

Mr. Jesse Munoz  
Director, Mitigation Division  
Federal Emergency Management Agency, Region IV  
Koger Center - Rutgers Building, 3003 Chamblee Tucker Road  
Atlanta, GA 30341  
(770) 220-5400

### STATUS OF THE COMMUNITY NFIP MAPS

We will not physically revise and republish the FIRM and FIS report for your community to reflect the modifications made by this LOMR at this time. When changes to the previously cited FIRM panel(s) and FIS report warrant physical revision and republication in the future, we will incorporate the modifications made by this LOMR at that time.

This determination is based on the flood data presently available. The enclosed documents provide additional information regarding this determination. If you have any questions about this document, please contact the FEMA Map Information eXchange toll free at 1-877-336-2627 (1-877-FEMA MAP) or by letter addressed to the LOMC Clearinghouse, 847 South Pickett Street, Alexandria, VA 22304-4605. Additional information about the NFIP is available on our website at <http://www.fema.gov/national-flood-insurance-program>.

A handwritten signature in black ink, appearing to read "Rick F. Sacbbit".

Patrick "Rick" F. Sacbbit, P.E., Branch Chief  
Engineering Services Branch  
Federal Insurance and Mitigation Administration



# Federal Emergency Management Agency

Washington, D.C. 20472

## LETTER OF MAP REVISION DETERMINATION DOCUMENT (CONTINUED)

### PUBLIC NOTIFICATION OF REVISION

A notice of changes will be published in the *Federal Register*. This information also will be published in your local newspaper on or about the dates listed below, and through FEMA's Flood Hazard Mapping website at [https://www.floodmaps.fema.gov/fhm/bfe\\_status/bfe\\_main.asp](https://www.floodmaps.fema.gov/fhm/bfe_status/bfe_main.asp).

#### LOCAL NEWSPAPER

Name: *Charlotte Observer*

Dates: October 19, 2016 and October 26, 2016

Within 90 days of the second publication in the local newspaper, any interested party may request that we reconsider this determination. Any request for reconsideration must be based on scientific or technical data. Therefore, this letter will be effective only after the 90-day appeal period has elapsed and we have resolved any appeals that we receive during this appeal period. Until this LOMR is effective, the revised flood hazard determination presented in this LOMR may be changed.

This determination is based on the flood data presently available. The enclosed documents provide additional information regarding this determination. If you have any questions about this document, please contact the FEMA Map Information eXchange toll free at 1-877-336-2627 (1-877-FEMA MAP) or by letter addressed to the LOMC Clearinghouse, 847 South Pickett Street, Alexandria, VA 22304-4605. Additional information about the NFIP is available on our website at <http://www.fema.gov/national-flood-insurance-program>.

A handwritten signature in black ink, appearing to read "Rick F. Sacbibit".

Patrick "Rick" F. Sacbibit, P.E., Branch Chief  
Engineering Services Branch  
Federal Insurance and Mitigation Administration

FLOODING SOURCE		FLOODWAY			BASE FLOOD WATER-SURFACE ELEVATION (FEET NAVD 88)			
CROSS SECTION	DISTANCE <sup>1</sup>	WIDTH (FEET)	SECTION AREA (SQUARE FEET)	MEAN VELOCITY (FEET PER SECOND)	REGULATORY	WITHOUT FLOODWAY	WITH FLOODWAY	INCREASE
<b>McCullough Branch</b>								
024	2,430	187	444	3.1	541.4	535.4 <sup>2</sup>	535.7	0.3
038	3,805	49	184	7.3	541.9	541.9	542.2	0.3
049	4,855	100	355	3.8	549.3	549.3	549.7	0.4
057	5,700	40	203	6.6	552.5	552.5	553.0	0.5
065	6,500	28	153	8.8	555.6	555.6	555.9	0.3
075	7,545	174	257	4.8	571.5	571.5	572.0	0.5

<sup>1</sup>Feet above confluence with Sugar Creek

<sup>2</sup>Elevation computed without consideration of backwater effects from Sugar Creek

**REVISED TO  
REFLECT LOMR  
EFFECTIVE: February 23, 2017**

REVISED DATA

**TABLE 22**

**FEDERAL EMERGENCY MANAGEMENT AGENCY**

**MECKLENBURG COUNTY, NC  
AND INCORPORATED AREAS**

**FLOODWAY DATA**

**McCULLOUGH BRANCH**

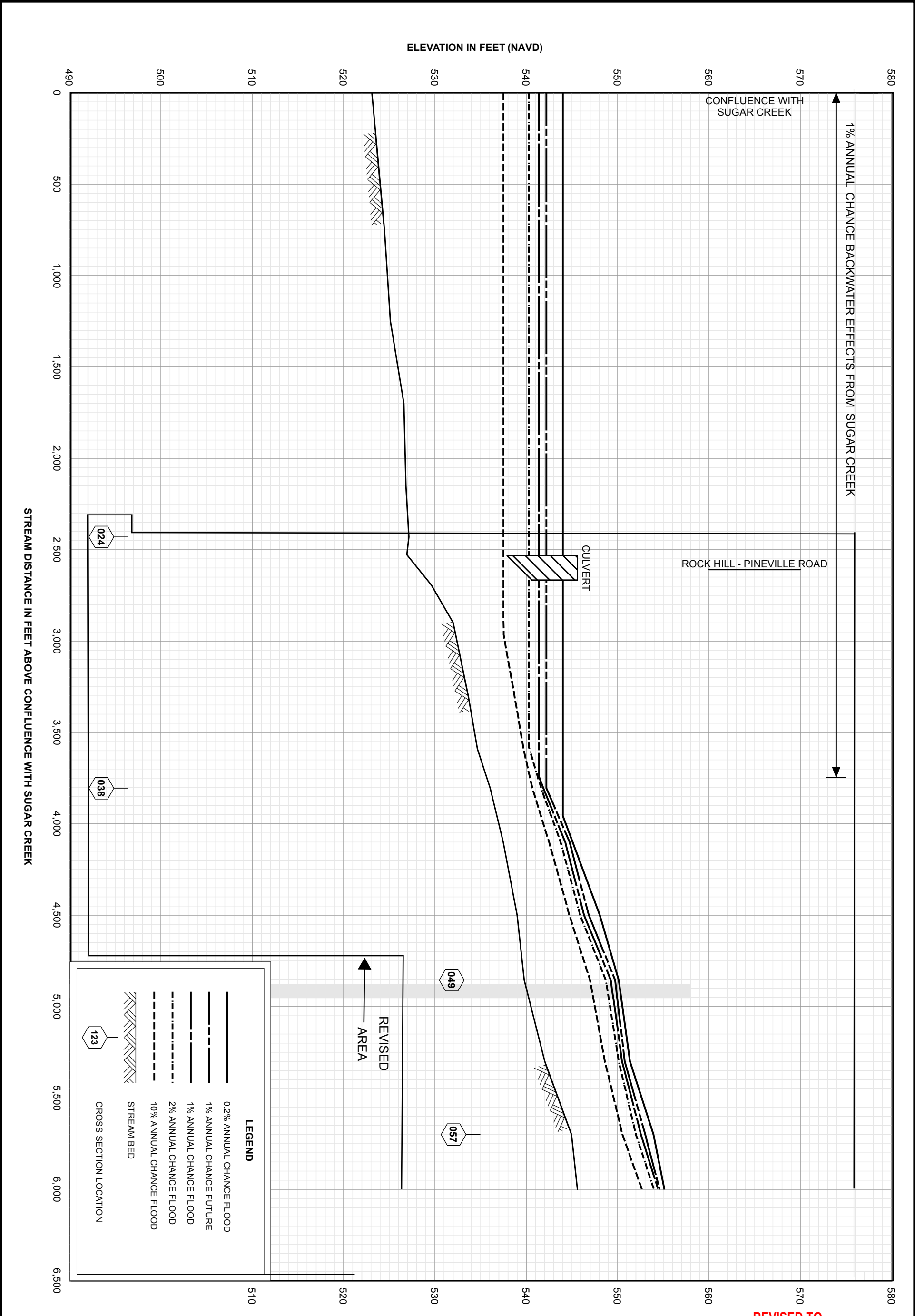

REVISED TO  
REFLECT LOMR  
EFFECTIVE:  
February 23, 2017

FEDERAL EMERGENCY MANAGEMENT AGENCY  
**MECKLENBURG COUNTY, NC**  
AND INCORPORATED AREAS

**FLOOD PROFILES**  
**MCCULLOUGH BRANCH**

**165P**

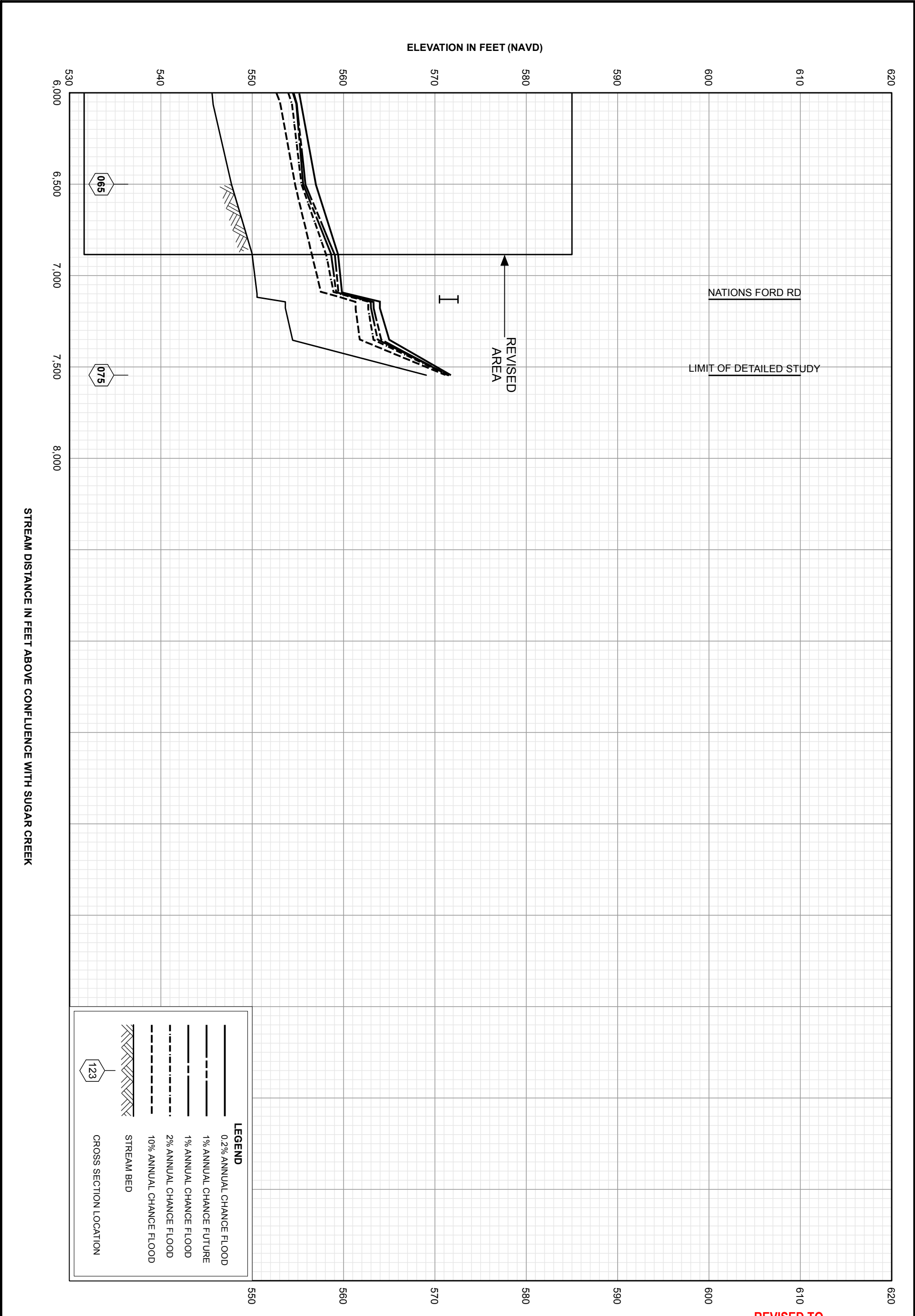







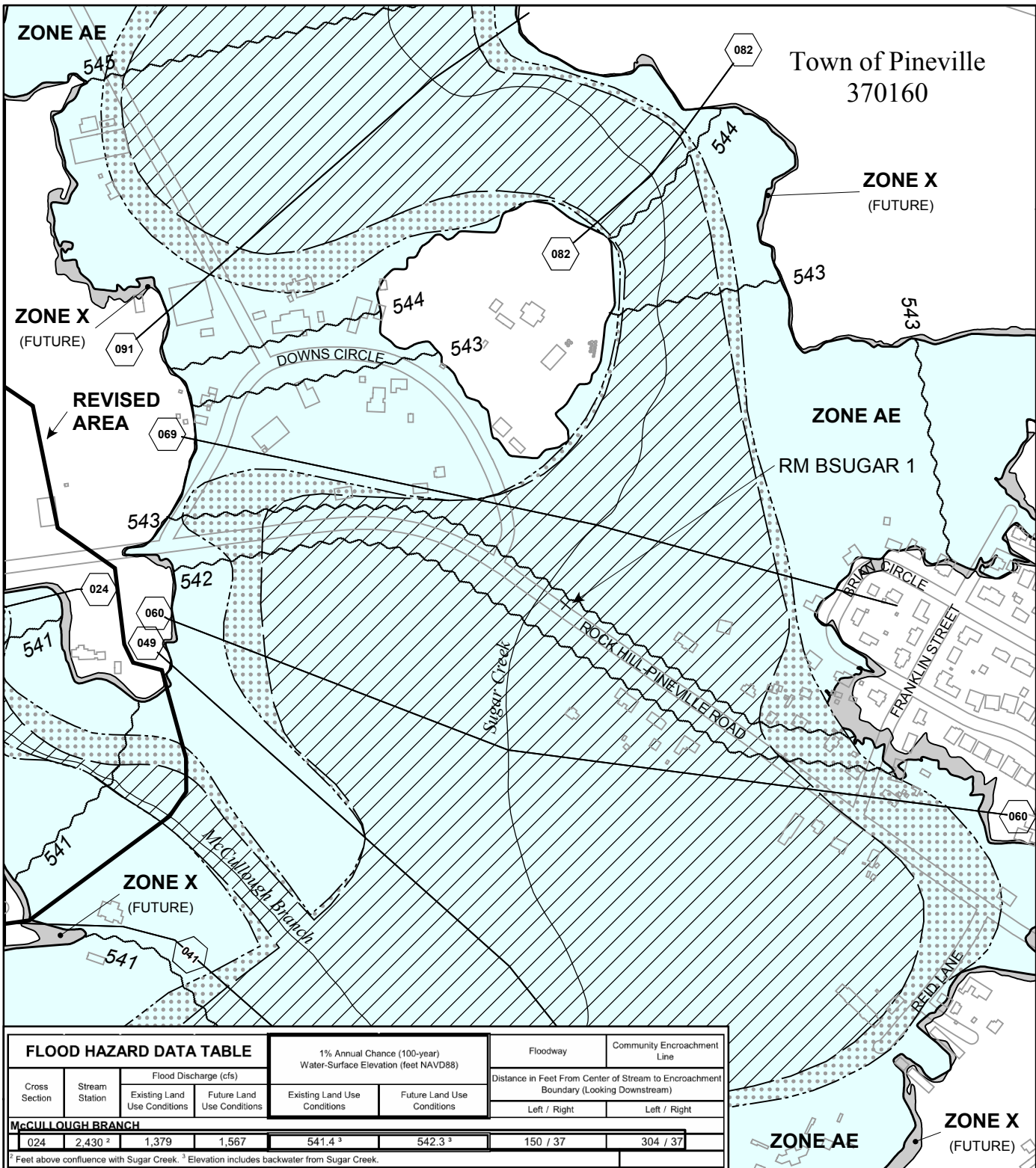

# Legend

- 1% annual chance (100-Year) Floodplain
- 1% annual chance (100-Year) Floodway
- Zone X (Future Conditions)
- Community Encroachment Areas (Mecklenburg County)



GRID NORTH  
MAP SCALE 1" = 500' (1 : 6,000)

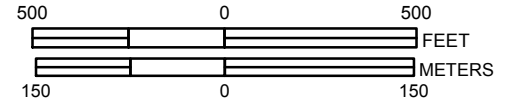

N FIP  
NATIONAL FLOOD INSURANCE PROGRAM

PANEL 4439L

# FIRM

FLOOD INSURANCE RATE MAP  
NORTH CAROLINA

PANEL 4439  
(SEE LOCATOR DIAGRAM OR MAP INDEX FOR FIRM PANEL LAYOUT)

CONTAINS:

COMMUNITY	CID No.	PANEL	SUFFIX
CHARLOTTE, CITY OF	370159	4439	L
MECKLENBURG COUNTY	370158	4439	L
PINEVILLE, TOWN OF	370160	4439	L

**REVISED TO REFLECT LOMR**  
**EFFECTIVE: February 23, 2017**

Notice to User: The **Map Number** shown below should be used when placing map orders; the **Community Number** shown above should be used on insurance applications for the subject community.

MAP REVISED SEPTEMBER 2, 2015    MAP NUMBER 3710443900L



State of North Carolina  
Federal Emergency Management Agency

FLOOD HAZARD DATA TABLE		1% Annual Chance (100-year) Water-Surface Elevation (feet NAVD88)		Floodway	Community Encroachment Line
Cross Section	Stream Station	Flood Discharge (cfs)		Distance in Feet From Center of Stream to Encroachment Boundary (Looking Downstream)	
		Existing Land Use Conditions	Future Land Use Conditions	Left / Right	Left / Right
<b>McCULLOUGH BRANCH</b>					
024	2,430 <sup>2</sup>	1,379	1,567	541.4 <sup>3</sup>	542.3 <sup>3</sup>
				150 / 37	304 / 37

<sup>1</sup> Feet above confluence with Sugar Creek. <sup>2</sup> Elevation includes backwater from Sugar Creek.

Revised Data