



MECKLENBURG COUNTY
Land Use and Environmental Services Agency

**COMMUNITY LETTER OF MAP REVISION
 DETERMINATION DOCUMENT**

COMMUNITY AND REVISION INFORMATION		PROJECT DESCRIPTION	BASIS OF REQUEST
COMMUNITY	CITY OF CHARLOTTE MECKLENBURG COUNTY NORTH CAROLINA	SUBDIVISION	HYDRAULIC ANALYSIS FLOODWAY OPTIMIZATION
	COMMUNITY NO. 370159		
IDENTIFIER	MECK1273-16th St CEA	PARCEL IDENTIFICATION NUMBERS: 08109212, 08109213	

FLOODING SOURCE(S) & REVISED REACH(ES) Little Sugar Creek - from approximately Alexander Street to approximately 90 feet upstream of 16th Street.

SUMMARY OF REVISIONS

The Community Encroachment Area boundary was adjusted between cross sections 81953 and 82280 on Little Sugar Creek.

ANNOTATED MAPPING ENCLOSURES	ANNOTATED STUDY ENCLOSURES
FIRM No. 3710455400K Date: February 19, 2014	

DETERMINATION

This document provides a determination from the Floodplain Administrator regarding a request for a Community Letter of Map Revision (CoLOMR) for the area described above. Using information submitted, we have determined that a revision to the Community Encroachment Line is warranted. This document revises the Community Map as indicated in the attached documentation. The Community will use the enclosed annotated map panel for floodplain management purposes.

This determination is based on the flood data presently available. The enclosed documents provide additional information regarding this determination. If you have any questions about this document, please contact the Floodplain Administrator at 704-336-3734 or by letter to Bill Tingle, Mecklenburg County Storm Water Services, 700 North Tryon Street, Charlotte NC 28202. This determination is made pursuant to the provisions of the City of Charlotte Floodplain Regulations.

Don Ceccarelli, PE, CFM
 City of Charlotte Floodplain Administrator
 Permitting & Compliance Program
 Land Use and Environmental Services Agency

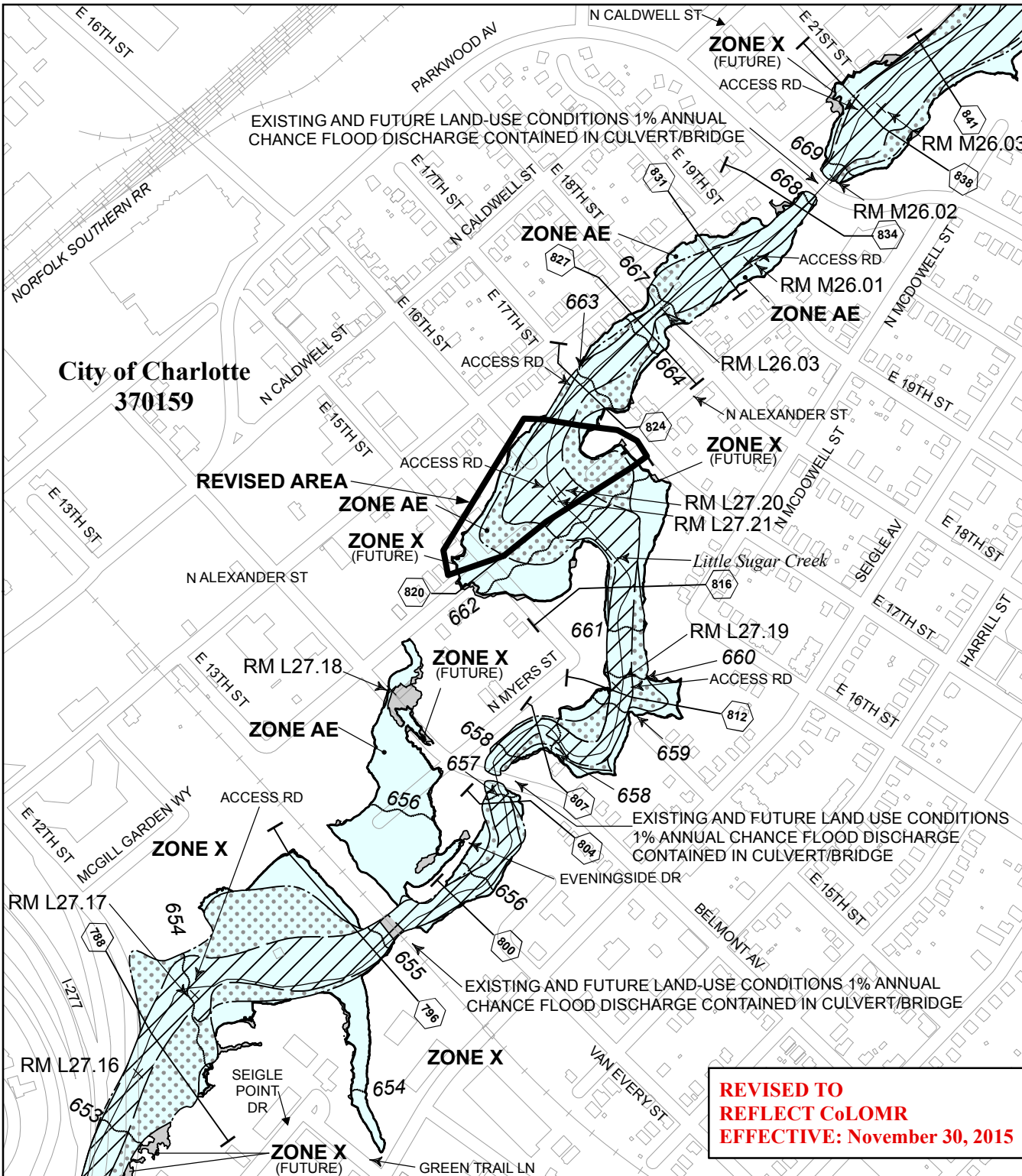

LEGEND

- AREAS OF EXISTING CONDITIONS
1% ANNUAL CHANCE FLOOD
- FLOODWAY AREAS IN ZONE AE
- COMMUNITY ENCROACHMENT AREAS
- AREAS OF FUTURE CONDITIONS
1% ANNUAL CHANCE FLOOD



GRID NORTH

MAP SCALE 1" = 500' (1 : 6,000)

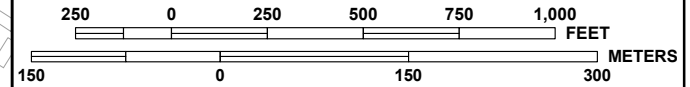

PANEL 4554K

FIRM

FLOOD INSURANCE RATE MAP
NORTH CAROLINA

PANEL 4554

(SEE LOCATOR DIAGRAM OR MAP INDEX FOR FIRM PANEL LAYOUT)

CONTAINS:

COMMUNITY	CID No.	PANEL	SUFFIX
CHARLOTTE, CITY OF	370159	4554	K
MECKLENBURG COUNTY	370158	4554	K

Notice to User: The Map Number shown below should be used when placing map orders; the Community Number shown above should be used on insurance applications for the subject community.

MAP REVISED FEBRUARY 19, 2014
MAP NUMBER 3710455400K



State of North Carolina
Federal Emergency Management Agency

**REVISED TO
REFLECT CoLOMR
EFFECTIVE: November 30, 2015**